

50p

# Colton, Easton & Marlingford

*Your Community:*

*\* Stories \* News \* Information \**

# Grapevine

**Easter: April 2022**



|  |       |
|--|-------|
| Local Information                        | 2-5   |
| General Community Interest               | 10-17 |
| Colton and Marlingford                   | 17-21 |
| Easton                                   | 22-25 |
| Church (Benefice) - incl Easter Services | 26-28 |

## Useful Contacts

**St. Peter's VC Primary School, Easton** 01603 880553

**Easton College** 01603 731200

**Easton College Tennis Centre** 01603 731302, easton.tennis@ccn.ac.uk

**Colton Village Hall** Vicky Green, vicky@mgarchery.co.uk 01603 881336

**Colton Carpet Bowls Club** Dennis Mickleburgh, Avalon, The Street, Colton  
01603 880391

**Easton Bowls Club Secretary** Mrs. Cossey, 28 Woodview Rd, Easton  
01603 880789

**Easton Crafters Club** Mrs Janet Morris 01603 471144

**Easton Football Club** Michael Cossey, 73 Marlingford Way, Easton  
01603 880143

**Easton Good Companions** Pamela Hooker 01603 880867

**Easton Gym Club** enquiries@eastongymnasticsclub.com 01603 960511

**Easton Judo Club Coach** Chris Abel, 29 Goulburn Rd, Norwich  
chris@eastonjudoclub.co.uk 0845 388 6895

**Easton Junior Football** Gavin Tipple  
gtipple@easton-college.ac.uk 01603 731585

**Easton Sports Centre** 01603 731263

**Easton Post Office** Open Tuesdays & Thursdays 9am-2pm 01603 880007

**Easton Village Hall** Mrs Cossey, 28 Woodview Rd., Easton 01603 880789

**Easton W.I. Sec** Mrs Cossey, 28 Woodview Rd., Easton 01603 880789

**Little Owls** Colton VH Katie Kemp 07790276499 / Penny Nixon 07714255024

**Marlingford Village Hall Bookings** Pauline Baker 01603 881268  
John Bailey, jaydebailey@gmail.com 01603 880266

### Doctors (Surgeries):

Costessey, Roundwell 01603 744014

Beechcroft 01603 746683

Hethersett 01603 811323

Mattishall 01362 850227

**Police** Non urgent 101 Emergency 999

### Hospitals

Norfolk & Norwich, incl. West Norwich 01603 286286

Julian & Hellesdon 01603 421421

Dereham, Northgate 01362 692391

Kelling 01263 713333

**Community Car Scheme** Jean & Dave Ditton 01603 880857

**Citizens' Advice Bureau** Wymondham 03444 111444

**Relate** 01603 625333

**Samaritans** 01603 611311

## Parish Council Clerks

|                                 |  |              |
|---------------------------------|--|--------------|
| <b>Easton</b>                   | Gina Lopes<br>clerk@eastonparishcouncil.co.uk    | 07879 379181 |
| <b>Marlingford &amp; Colton</b> | Maria Hutson<br>marlingfordandcoltonpc@gmail.com | 07759 534885 |

## Councillor: South Norfolk District & Norfolk County

Mrs. Margaret Dewsbury, 6 Park Avenue, Barford NR9 4BA 01603 759693

## The Grapevine

|  |  |              |
|--|--|--------------|
| <b>Editor/Designer</b>   | Clare Howard, clare@ragbagprojects.co.uk |              |
| <b>Assistant Editor</b>  | Felicity Maton<br>f.maton@btinternet.com | 01603 880846 |
| <i>Please see Page 11 for the next deadline for submissions.</i> |  |              |
| <b>Treasurer</b>   | Carol Chiles<br>carolachiles@gmail.com   | 01508 578352 |

## Grapevine Advertising

Sally Neale, 01603 882110  
Heronsbridge, Bawburgh Rd,  
Marlingford NR9 5AG  
heronsbridge20@btinternet.com

## Rates for a year

Inside pages:  $\frac{1}{8}$  £35,  $\frac{1}{4}$  £60,  $\frac{1}{2}$  £100,

Full page £170,

Back page  $\frac{1}{4}$  £120,  $\frac{1}{2}$  £170.

*Please contact us for 'one-off' rates.*

Advertisements are accepted as text documents with greyscale images, such as logos, submitted as separate files in a high-resolution standard image format (jpeg, png, tif, bmp). Please note that PDF files cannot be used.

## The Parishes of Easton, Colton, Marlingford & Bawburgh

|                         |  |              |
|-------------------------|--|--------------|
| <b>Benefice Rector</b>  | Revd Laura Montgomery<br>eastonbeneficeoffice@gmail.com<br>172 Fairways, Queen's Hills, Costessey, NR8 5GB | 01603 744551 |
| <b>Associate Priest</b> | Revd Penny Goodman<br>garry.goodman@btinternet.com   | 01603 279393 |
| <b>Reader</b>           | Peter Pease,<br>19 Woodview Road, Easton   | 01603 880255 |

### St Peter's Church, Easton

|                      |  |                              |
|----------------------|--|------------------------------|
| <b>Churchwardens</b> | Peter Pease, 19 Woodview Road, Easton<br>Margaret Seely, 8 Kennedy Close, Easton | 01603 880255<br>01603 880888 |
| <b>PCC Secretary</b> | Anthony Perry, 7 Pegg Close, Easton  | 01603 882265                 |
| <b>Treasurer</b>     | Dave Batchelor,<br>9 Cleves Way, Old Costessey<br>davejbatchelor@sky.com         | 01603 322987                 |

### St Andrew's Church – Colton

|                      |  |              |
|----------------------|--|--------------|
| <b>Churchwarden</b>  | Sarah Smith<br>Bickerston Cottage, Church Lane, Colton                 | 01603 757865 |
| <b>PCC Secretary</b> | Liz Plater<br>Church Cottages, Church Lane, Colton                     | 01603 880556 |
| <b>Treasurer</b>     | Judy Scrivener,<br>The Old Post Office, Norwich Rd, Colton,<br>NR9 5BZ | 01603 881540 |

### St Mary's Church – Marlingford

|                      |   |              |
|----------------------|---|--------------|
| <b>Churchwardens</b> | Felicity Maton<br>West Cottage, Barford Rd, Marlingford | 01603 880846 |
| <b>PCC Secretary</b> | Felicity Maton<br>West Cottage, Barford Rd, Marlingford | 01603 880846 |
| <b>Treasurer</b>     | Carol Chiles<br>carolachiles@gmail.com                  | 01508 578352 |

### St Mary & St Walstan's Church – Bawburgh

|                     |              |              |
|---------------------|--------------|--------------|
| <b>Churchwarden</b> | Susan Knight | 07876 717487 |
|---------------------|--------------|--------------|

# Bus Services

## Nortrax Bus Services: Colton, Easton and Marlingford

This service is free to use.

Please phone Nortrax for further information 01603 508137.

For Norwich: use the service on Mondays and Wednesdays to connect to the Excel service at Easton.

### Monday and Wednesday

|                                    |                |                                 |                |
|------------------------------------|----------------|---------------------------------|----------------|
| Bawburgh, Church St                | 9.40am         | Longwater, Link Rd Shelter      | 12.40pm        |
| Marlingford, Bell                  | 9.45am         | Longwater William Frost Way     | 12.57pm        |
| Colton, Village Hall               | 9.50am         | Easton, Bawburgh Rd             | 13.04pm        |
| Easton, Chez Denis                 | 9.57am         | <i>Excel departs Norwich at</i> | <i>12.40pm</i> |
| <i>Excel departs for Easton at</i> | <i>10.05am</i> | <i>Excel arrives Easton at</i>  | <i>13.00pm</i> |
| <i>Excel arrives in Norwich at</i> | <i>10.25am</i> | Easton, Chez Denis              | 13.05pm        |
| Easton, opp Bawburgh Rd            | 9.58am         | Colton, Village Hall            | 13.11pm        |
| Longwater William Frost Way        | 10.06am        | Marlingford, Bell               | 13.15pm        |
| Longwater, Link Rd Shelter         | 10.08am        | Bawburgh, Church St             | 13.19pm        |

### Tuesday and Thursday

|                             |         |                             |         |
|-----------------------------|---------|-----------------------------|---------|
| Colton, Village Hall        | 10.30am | Longwater, Link Rd Shelter  | 12.30pm |
| Marlingford, opp Bell       | 10.35am | Longwater William Frost Way | 12.32pm |
| Easton, opp school          | 10.40am | Easton, opp Bawburgh Rd     | 12.38pm |
| Easton, Chez Denis          | 10.41am | Easton, Chez Denis          | 12.39pm |
| Easton, opp Bawburgh Rd     | 10.42am | Colton, Village Hall        | 12.40pm |
| Longwater William Frost Way | 10.48am | Marlingford, Bell           | 12.45pm |
| Longwater, Link Rd Shelter  | 10.50am | Bawburgh, Church St         | 12.50pm |

## Excel Bus Services for Easton (Bawburgh Road)

www.traveline.info 0871 200 22 33



Monday - Saturday daytime:

- a bus up to every 30 minutes along the whole route.
- extra journeys at peak times.

Sundays, public holidays and evenings: a bus up to every hour.

[www.rembrandtrestaurant.co.uk](http://www.rembrandtrestaurant.co.uk)



## Fish and Chips Restaurant \* Bar \* Take Away

**\*\* Fresh fish delivered daily \*\***

### Current Opening Hours

Thursday 4pm - 8pm

Friday 4pm - 8pm

Saturday 4pm - 8pm

*for latest information  
please see the website or phone*

**01603 880010**

Dereham Rd, Easton, Norwich, NR9 5EH

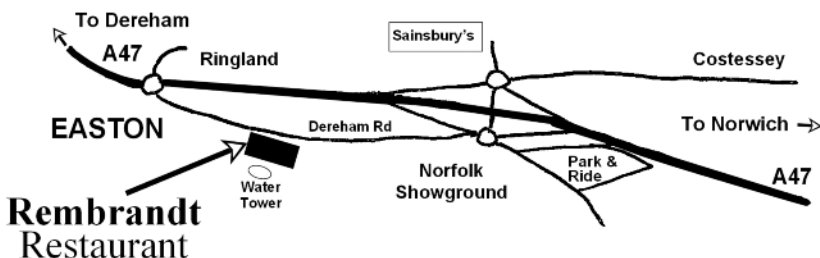

# **PINEWOOD FENCING AND NEPS LTD**

ERECTORS OF  
QUALITY DOMESTIC  
FENCING

established for over 40  
years

**FREE QUOTATIONS**

Call PETER on  
**07931 368785**

# **S.W. Contractors Groundworks & Gardening**

**Patios - Shedbases  
Fencing  
Hedge-trimming  
Trees Lopped & Felled**

**All types of work  
considered**

**Ring SIMON on  
01508 495528**

# **R.D. GUEST**

**Plumbing & Heating  
Engineer**

- Oil
- Gas
- Renewables
- Water

**2 Riverside Cottages,  
Bawburgh Road,  
Marlingford, NR9 5AG**

Call Ryan on  
**01603 880459  
or 07921 956442**

**info@rdguestplumbing.co.uk  
24 hour call out available**

**Put your business  
here!**

*Grapevine  
Advertising*

*(or if you know of a business  
who might like to advertise in  
Grapevine, either regularly or as  
a one-off, please do bring us to  
their attention.)*

for more information contact:  
**Sally Neale 01603 882110  
heronsbridge20@btinternet.com**

## **Warman Landscaping, Gardening & Groundworks**

- ★ Hedge Cutting ★ *Fencing*
- ★ Gates ★ *Grass Cutting*
- ★ Paths & Patios ★ *Driveways*
- ★ Shed Base ★ *Decking*
- ★ Patio Cleaning ★ *Grass Cutting*
- ★ *Grass Treatment*
- ★ *Tree Trimming* ★ Garden Clearance
- ★ *Planting*
- ★ Seasoned Fire Wood

For a free, no obligation, quotation contact Ben:

**07340 388864**

**01603 759629**

**benwarman9@icloud.com**

**Local Service**

## **One Call Unblocks All! 24 Hour Emergency Drain Clearing**

### **TSM Plumbing & Drainage Services**

- Blocked Drains
- High Pressure Water Jetting
- CCTV Drain Surveys

**01603 280144**

**07827 016047**

**www.tsmplumbing.co.uk**

## **CTC HIRE**

**Building, DIY,  
Gardening Equipment  
and Tools**

JCB Micro Digger, Rug Doctor, Carpet Cleaner, Rotavators, Compactors, Hedge Trimmers, Generators, Lawn Scarifier, Discutter/Grinder and more

The Old Post Office,  
Mattishall Road,  
East Tuddenham, Dereham,  
NR20 3LT

email: **mcram@tiscali.co.uk**

**01603 880062**

## **A Lansdale Chimney Repair/ Builder**

9 Cherry Tree Close,  
Mattishall, Dereham

**Chimney repairs,  
extensions, garden walls,  
paving, fireplaces**

**Free estimates**

**Over 30 years of experience**

**Mobile 07799 355146**

**01362 288068**

**brianlansdale@gmail.com**

**www.lansdalechimneybuilders  
andrepairs.co.uk**



## ***M.J.FELL*** ***Plumbing &*** ***Heating***

Heating Systems  
Boiler Changes  
Power Flushing  
Bath Suites

**OFTEC REGISTERED**

**Contact Michael on**  
**01603 881311**

**07775 518715**

**email [mickfell@talktalk.net](mailto:mickfell@talktalk.net)**

## **Marlingford Village Hall**

**Recently refurbished, our  
hall is now open for hire.**

**Available for Meetings,  
Interest Groups, Activities &  
Private Parties**

**Tables & chairs available to  
accommodate up to 60 people**

### **Booking Details**

**Contact**

**John Bailey 01603 880266**  
**[jaydeebailey@gmail.com](mailto:jaydeebailey@gmail.com)**



Traditional & Contemporary Signmaking

**T: 01603 81529 w: [mikeamiss.co.uk](http://mikeamiss.co.uk)**  
**E: [mikeamissigns@btconnect.com](mailto:mikeamissigns@btconnect.com)**

**Unit 2, Hall Farm Barns,  
Pockthorpe Road, Gt. Melton,  
Norwich NR9 3BW**

## **EASTON VILLAGE HALL**

**Available for Group  
Meetings, Activities &  
Private Parties**

**Seating for 100, modern kitchen,  
cloakroom facilities, car park.  
Booking/Details from M. Cossey,  
28 Woodview Rd, Easton**

**Telephone: 01603 880789**

## **M. S. Shingles Ltd Building Services**

**Professional local service, with over 25 years experience**

**All Building Works undertaken**

**Free No Obligation Estimates**

**Call Mark on Mobile: 07799 691414 Home: 01603 880076**

**The Oaks, Barford Road, Marlingford, Norwich, NR9 5HU**

---

---

# Mobile Library

For all enquiries relating to mobile libraries, call 01603 222303 or email the team at [central.mobiles.lib@norfolk.gov.uk](mailto:central.mobiles.lib@norfolk.gov.uk). *Please note this information is subject to change.*

|                 |                                       |                              |
|-----------------|---------------------------------------|------------------------------|
| <b>Colton</b>   | <b>Route No CEN 319.</b>              | <b>Wednesday</b>             |
| <i>Stop no.</i> |                                       | <b>20 April, 18 May 2022</b> |
| 38              | 17:00 - 17:15 Ex Post Office, NR9 5DB |                              |

|                |                          |                              |
|----------------|--------------------------|------------------------------|
| <b>Easton</b>  | <b>Route No CEN 419.</b> | <b>Thursday</b>              |
| <i>Stop no</i> |                          | <b>14 April, 12 May 2022</b> |

|    |               |                           |
|----|---------------|---------------------------|
| 6  | 10:45 - 11:00 | Parkers Close, NR9 5EE    |
| 8  | 11:05 - 11:25 | Marlingford Rd, NR9 5AD   |
| 10 | 11:30 - 11:50 | Marlingford Way, NR9 5HB  |
| 12 | 11:55 - 12:10 | Kennedy Close, NR9 5EY    |
| 14 | 12:15 - 12:45 | St Peter's Drive, NR9 5HF |

|                    |                          |                                  |
|--------------------|--------------------------|----------------------------------|
| <b>Marlingford</b> | <b>Route No CEN 317.</b> | <b>Wednesday</b>                 |
| <i>Stop no.</i>    |                          | <b>13 April, 11 May 2022</b>     |
| 18                 | 14:10 - 14:25            | Colton Rd, Nr Home Farm, NR9 5HU |
| 20                 | 14:30 - 14:45            | Mill Rd, NR9 5HU                 |

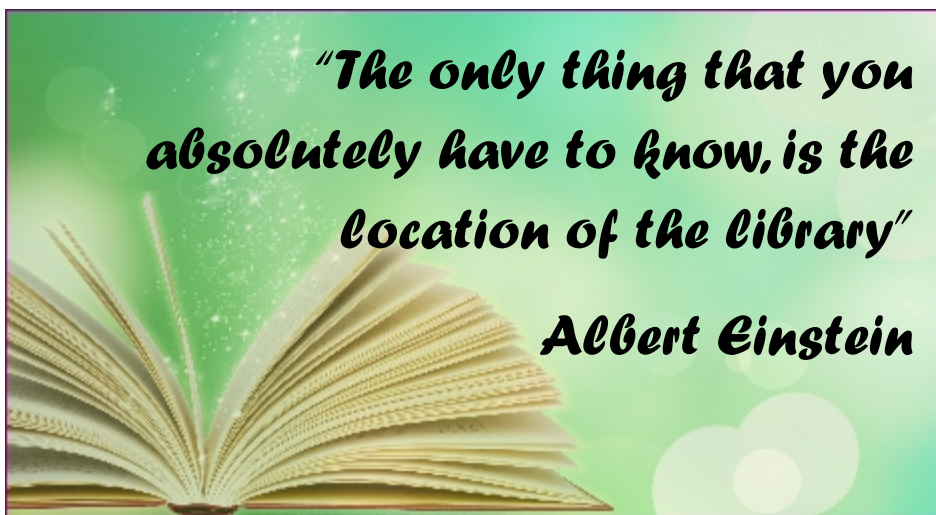

# Grapevine: *Your* Community News

**\*News\*Information\*Observations\*Memories\*Activities\***

## Welcome to another edition of Grapevine

We hope that you enjoy reading it! We are very grateful to our team of volunteers in the three villages who help to put the magazine through your letter-box.

Please don't be backward in coming forward with contributions for Grapevine - we like to have as much local content as possible and anyone can send us an article or information.

Next month we are back to digital-only, and the next printed edition will be out in July. If you would like to receive Grapevine digitally, please contact Felicity Maton (f.maton@btinternet.com). Grapevine is also available on the Parish Council websites.

**Paid freelance post:** My time at Grapevine is coming to an end as my life gets busier, so we are looking for someone to take over from me. If you, or someone you know, enjoys using desktop publishing, working with words and communities, please have a look at page 15 for more information.

*Clare Howard: Designer/Editor*

**Deadline:** The next edition, covering May, will be digital only. The copy deadline is **9am on Friday 22nd April**. Please send your contributions to **clare@ragbagprojects.co.uk**.

**Donations** towards the production of the Grapevine are always welcome. Our Bank Details are

**Sort Code**                    **20-99-08**

**Account Number** **20420956** **The Grapevine Magazine.**

**Please put your name as the reference**

Wishing you a happy Easter

*Carol Chiles, Felicity Maton, Sally Neale: Grapevine Board*

Please note: information in The Grapevine is provided in good faith. The publication and its Board cannot be held responsible for any inaccuracies and any opinions expressed are the author's own.

---

---

# Beat News

## Your Safer Neighbourhood Team

- **Beat Manager Terry Ash PC 36. Tel: 101 Ext: 4162**  
**Email: [terry.ash2@norfolk.police.uk](mailto:terry.ash2@norfolk.police.uk)**

Here to engage with the local communities and work to solve local issues and priorities within your neighbourhood, aiming to keep your neighbourhood as a safe place to live, work and visit.

- **Community Engagement Officer Vicky Bailey PC 1425.**  
**Tel: 101 Ext: 1113**  
**Email: [victoria.bailey@norfolk.police.uk](mailto:victoria.bailey@norfolk.police.uk)**

Here to provide communications and updates regarding your neighbourhood as well as coordinate volunteers, specials, community speedwatch and cadets. Contact for local enquiries that affect your neighbourhood.

## A Message from the Chief Constable

As your Chief Constable, rural crime remains a priority for me and the constabulary. I urge you to report matters to us (on 999 in an emergency or use the 101 or online services when there is not an immediate threat to life or property). We will do all that we can to investigate crime and make Norfolk an unwelcoming place to those who seek to commit offences which cause our communities harm. I am continuing with work to improve visibility, including the use of drones, and I am working with our partners on achieving successful convictions and designing out crime.

*Norfolk Chief Constable Paul Sanford*

---

---

*The Grapevine team wish you a happy Easter.*



*Our thoughts are with those who  
struggle in our community  
and throughout the world.*



---

# The Wellbeing Service

[www.wellbeingnands.co.uk/norfolk](http://www.wellbeingnands.co.uk/norfolk)

Throughout the last year lots of us have experienced mental health difficulties, or have seen someone struggle. We want everyone to know that they can reach out to us if they need support, or someone to just talk to. Living with mental health problems comes with many challenges: it is often overwhelming and emotionally draining, and articulating thoughts and feelings can feel near impossible. We are here to listen.



The Wellbeing Service in Norfolk and Waveney offers help and support to improve wellbeing and manage stress, low mood, and anxiety. We aim to reduce the onset of mental ill-health, prevent deterioration and promote recovery by offering a range of flexible services tailored to meet your specific needs. Our services are provided in community settings throughout the region, and they include:

- One-to-one support
- Educational Workshops
- Social Events
- Employment Support
- Wellbeing in the Workplace Workshops
- Long-term condition support
- Self-help tips
- Podcasts... and more!

For general enquiries, or to register with the service, contact your local team:

**0300 123 1503** (Monday to Friday - not Bank Holidays - 9am to 5pm)  
**[admin@wellbeingnandw.co.uk](mailto:admin@wellbeingnandw.co.uk)**



---

# Parish Recycling Project

## The Recycle Boxes are in Place

I'm pleased to report that the recycle boxes for the tablet blister packs are now in place at the following locations:

- Church porches at Colton, Easton & Bawburgh
- The Bell Public House in Marlingford
- Village halls at Colton & Easton

I would like to convey my thanks to Ivan from OTW Imaging who very kindly made the boxes to fit my grant and to David Sweales from Totally Dynamic vehicle wrapping who supplied and printed the signage free of charge. Thanks also to Marie Hutson who assisted me with getting a grant from South Norfolk District Council and to The Bell public house for agreeing to have a box in Marlingford at a central location.



Profits from the end point of recycling will be donated to The Marie Curie charity, who offer end of life support.

Let's get those tablet blister packs out of landfill and into our recycling boxes! If anyone wants to contact me regarding recycling, my email is [judy.scrivener@gmail.com](mailto:judy.scrivener@gmail.com). Thanks to everyone for their support so far.

*Judy Scrivener*

---

## Easter Bells

**I think of the garden after the rain;  
And hope to my heart comes singing,  
At morn the cherry-blooms will be white,  
And the Easter bells be ringing!**

**Edna Dean Proctor**

## Looking for a rewarding freelance job? 'The Grapevine' Needs You!

- Interested in keeping communities together by sharing information of local interest?
- Editing and design skills (digital and paper publishing)?

The Grapevine is looking for a new Designer/Editor.  
A fee will be paid for each edition: up to ten a year.

If required, the existing post-holder will work beside the successful applicant until fully confident.

**for more information please contact Felicity Maton**  
**f.maton@btinternet.com 01603 880846**

---

## April on the Farm

The main priority in April will be calving, which happens until the middle of May. All calves have their ears tagged for identity purposes, and each one will need a passport as a further means of identification.

Lambing is mostly finished by the end of April, but the lambs are very vulnerable to foxes and crows so the farmer must try and prevent his stock being killed. Gimmer hogs, which are female sheep that have finished weaning, will be dosed against worms and dipped in a chemical mix to stop the spread of disease and illness. During any countryside walk, it is very likely that you will pass a field of sheep grazing or lambs frolicking.

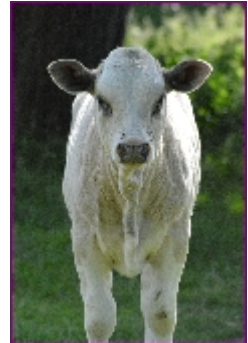

April sees fertiliser being spread on grazing fields to aid spring growth, which will be cut for hay and silage later in the year. Potato crops are planted, and drilling starts on oil seed rape and vining peas, while cereal crops will be top-dressed and sprayed, usually with fertilisers or pesticides.

© [www.countryfile.com](http://www.countryfile.com)

# An Easter Carol

Tomb, thou shalt not hold Him longer;  
Death is strong, but Life is stronger,  
Stronger than the dark, the light,  
Stronger than the wrong, the right,  
Faith and Hope triumphant say  
Christ will rise on Easter Day.

While the patient earth lies waking  
Till the morning shall be breaking,  
Shuddering 'neath the burden dread  
of her Master, cold and dead ---  
Hark! she hears the Angels say  
Christ will rise on Easter Day.

Up and down our lives obedient  
Walk dear Christ, with footsteps radiant,  
Till those garden lives shall be  
Fair with duties done for Thee  
And our thankful spirits say,  
Christ arose on Easter Day.

And when sunrise smites the mountains,  
Pouring light from Heavenly fountains.  
Then the earth blooms out to greet  
Once again the blessed feet;  
And her countless voices say  
Christ has risen on Easter Day.

*Philip Brooks*



---

# Fashion Fun

Have fun clothes shopping and help the Friends of Barford Primary School to raise funds!

A fabulous Ladies' Fashion Show, together with bargain prices at a pop-up shop, a raffle and refreshments, will take place on **Saturday 30th April** at the school. Doors open at 6.30pm and the show starts at 7pm.

**Tickets £5.** Purchase in advance from Bryony: **07585 034080** or **bryony.barrett@hotmail.co.uk**.



---

# Marlingford Village Hall

presents

## *A Spectacular Indian & Curry Night*

**Saturday April 2nd 7:00pm**

Tickets £15 (numbers limited - purchase by 27th March)

Enjoy a range of lovely curries from our home chefs in the village followed by traditional Indian entertainment from Bollywood Sparkles

Not licensed: feel free to bring your own drinks.

Tickets: Sue Stubbs, 01603 880479 [suestubbs8@btinternet.com](mailto:suestubbs8@btinternet.com)

---

# Easter Bingo

- Colton Village Hall
- Saturday 9th April
- Eyes down at 8pm

*Vicky Green*



---

# Marlingford & Colton Parish Council

<https://marlingfordcolton.wixsite.com/mcpc>

Welcome to the Marlingford and Colton Parish Council news.

## Parish Councillors

Marlingford and Colton Parish Council has seven dedicated Councillors who voluntarily give their time to ensure the villages remain a lovely place to live. Find out more about your Councillors and how to contact them.

### Paul Hammerton, Chairman

**Contact Paul: 01603 881151, [paul.hammertonpc@gmail.com](mailto:paul.hammertonpc@gmail.com)**

Born in Derbyshire, I have lived in Marlingford for over 25 years having previously lived in Cambridge and Arizona, USA. I work as a Mathematics Lecturer at the University of East Anglia, where I am involved in research in the fields of Aerodynamics and Aero-acoustics. I have been a member of the Parish Council for approximately five years and am currently chair of the Council.

In addition I am a governor of two local secondary schools. I still play cricket for Marlingford Cricket Club and can 'sometimes' be found in the front bar of The Marlingford Bell - which I consider to be a real centre of the village community. Bird-watching and following all kinds of sport fill up the rest of my time.

As a councillor my primary aims for the next year are to help villagers develop Marlingford play area for the needs of young people in the village, to try to ensure the future of Colton play area, and to scrutinise planning applications which may adversely affect the lives of parishioners.

### John Morse, Vice-Chairman

**Contact John: [jmorse\\_mcpc@yahoo.com](mailto:jmorse_mcpc@yahoo.com)**

I have served on the Marlingford and Colton Parish Council since April 2021. Now retired, I have previously worked in senior management and executive roles in the Oil & Gas and, subsequently the Offshore Renewables Sectors, having originally qualified as a geologist and marine geophysicist. Before moving to Colton 14 years ago, I spent a large part on my career living

---

---

overseas, including an eight-year spell in Houston, Texas, and earlier periods living in Singapore and the Middle East. I transferred into the offshore renewables industry in 2005, initially based in Great Yarmouth, and most recently with my own company. It was in this latter capacity that I also served as a board member and President (Great Yarmouth) of the Norfolk Chamber of Commerce.

Until very recently, I also supported the development of schools, by serving as a Trustee Board Member for a local primary academy trust, as well as providing employment guidance and student mentoring to a Great Yarmouth Secondary School, through the Local Enterprise Advisor scheme, operated by the LEP, and was a founder trustee of the Norwich-based University Technical College.

I come from a rural background, having spent a great deal of my formative years on our family farm in Wiltshire. I therefore believe I am aware of many of the issues that face a non-urban setting.

## **Carol Farrow**

**Contact Carol: 01603 880612, [carolannefarrow@gmail.com](mailto:carolannefarrow@gmail.com)**

I have been living in Marlingford, with my husband, since 2013. I am a retired pharmacist having spent 37 years working in the health service and with the UEA. During my working career I worked mainly as a hospital pharmacist working my way up to be the chief pharmacist for the pharmacy service at Norfolk and Norwich Hospital. I finished my career as the first non-medical Chief of Division where I was the clinical lead for all the clinical support services including Radiology, Pathology, Therapy Services and Pharmacy sitting as the divisional representative on the Trust Management Board.

Since retiring I have been able to develop my many interests including gardening, and growing my own vegetables, and crafts mainly dressmaking and embroidery. Along with my husband I keep fit as a keen walker having enjoyed many holidays exploring areas of outstanding beauty across the UK as well as discovering the many walks in Norfolk.

---

## **Caroline Agate**

**Contact Caroline: [carolineagate@hotmail.co.uk](mailto:carolineagate@hotmail.co.uk)**

I have always felt like Marlingford is my home, one which my family have been a big part of since 1934, where I have so many happy memories, and am hoping my family will always want to be a part of. In 1934 my grandparents bought a piece of land in Marlingford, built a bungalow and brought their family up. They were well respected, well known and involved themselves in not only activities in Marlingford but surrounding villages. I spent so much of my childhood in Marlingford with my grandparents, and in the 1970s my parents bought a piece of land from my grandparents and built a bungalow where I grew up. Three years ago, to be close to my parents, my husband and I bought a piece of land from my parents and are in the process of building our home.

I have been nursing for nearly forty years, and currently work in the community. My husband and I have two grown up daughters and one grandchild, who all enjoy coming over to Marlingford. I feel honoured to participate and contribute to the community of Marlingford and Colton by being a member of the local Parish Council.

## **David Woods**

**Contact David: 01603 880659,  
[davidwoods@millwoodmedia.co.uk](mailto:davidwoods@millwoodmedia.co.uk)**

Colton has been my home since 1991, although I was born and brought up in Norwich and worked as a London-based publisher before retiring in 2011. I have a wide range of interests, including music, walking, current affairs, the environment, reading, gardening, writing, travel and the fortunes of The Canaries.

## **Steve Clarke**

**Contact Steve: 07503 238150, [scclarke4@btinternet.com](mailto:scclarke4@btinternet.com)**

Originally from Leicestershire, I have now been living in Norfolk for 30 years and in Colton since 2010. I have been in the Commercial Insurance world for nearly 50 years and have been an active member of Great Melton cricket club for 20 years, although I also enjoy golf, cycling and walking so do get around

---

---

the local area regularly and am keen to help maintain the local community life.

## **Liz Plater**

**Contact Liz: 01603 880556, [ne.plater@btinternet.com](mailto:ne.plater@btinternet.com)**

I have lived in Colton for over 25 years and am an active member of St Andrew's Colton where I serve as Church Secretary. I am a retired head teacher and enjoy my garden, walking, music, reading and spending time with family and friends. I have been a counsellor for two years

## **Website**

More information about the Parish Council, including meeting agendas and minutes, can be found at <https://marlingfordcolton.wixsite.com/mcpc>

## **Parish Council Meetings and public inclusion**

Parish Council Meetings are usually held on the second Tuesday of the month at 7pm (except August). Please note the May meeting will be held on the third Tuesday.

The next meetings will be held on;

- Tuesday 12<sup>th</sup> April at Colton Village Hall
- Tuesday 17<sup>th</sup> May at Marlingford Village Hall

The meeting on 12<sup>th</sup> April will be preceded by the Annual Parish Meeting. Local groups will be in attendance to share with residents what they have achieved during the past year. Residents are encouraged to attend the meeting, where refreshments will be served. Councillors look forward to welcoming residents to the next meeting.

*Maria Hutson,  
Clerk to Marlingford and Colton Parish Council,  
telephone: 07759 534885  
email: [marlingfordandcoltonpc@gmail.com](mailto:marlingfordandcoltonpc@gmail.com)  
website: <https://marlingfordcolton.wixsite.com/mcpc>*

---

# Easton Parish Council

[www.eastonparishcouncil.co.uk](http://www.eastonparishcouncil.co.uk)

*Welcome to news from Easton Parish Council.*

## Your Parish Councillors

- Cllr Stuart Renders – Chairman
- Cllr Ben Moye – Vice Chairman
- Cllr Peter Milliken
- Cllr Peter McCarter
- Cllr David Lewis



## Orbit Homes development

Orbit homes look to start on site in April/May, Persimmon Homes have applied for discharge of conditions 26 and 44. After some negotiations and amendments to design the Parish Council has agreed that they are now acceptable.

## Persimmons Homes development

Persimmons phase 2, 3 and 4 planning applications are on the SNC planning portal. It is not too late to provide your comments.

## Safe crossings

We are looking for a safe crossing of the Dereham Road between the bus shelters near Bawburgh Road. We are hoping Persimmon Homes will cover this as part of their S.278 obligations.

Condition 22 safe crossing of A47 to Longwater is still to be agreed with Persimmons, hoping to start work in early July.

## Play areas

The new fencing is being installed at the Jubilee Playing Field and hopefully, the new fencing for the main College Heights play area will be installed shortly and in compliance with the latest safety guidelines.

---

## Allotments

All allotment tenants will shortly receive renewal documents. These are slightly delayed this year and return dates will be adjusted accordingly. Anyone who is no longer working their allotment and does not wish to renew please notify the Clerk as soon as possible as we have several residents waiting for plots.



## Queen's Platinum Jubilee

Easton Parish Councillors feel it is important to mark the occasion of the Queen's Platinum Jubilee this year.

It is planned to install a new commemorative "Jubilee" bench, initially on the grassed area in Peacock Close. The bench will then be moved to the site of the new Village Hall once built. We will replace with a different bench in Peacock Close if residents wish: Councillors are keen for all residents to enjoy our different areas.



How you can get involved: <https://platinumjubilee.gov.uk/get-involved-with-the-platinum-jubilee/>

## Councillor vacancies

There are still vacancies for Parish Councillors. If you are interested and would like further information please contact the Clerk - [clerk@eastonparishcouncil.co.uk](mailto:clerk@eastonparishcouncil.co.uk) .

## Updates and Information

Planning updates and other information are regularly discussed by Easton Parish Councillors. Up to-date information is available on our website and in the Minutes for public information.

---

## Ukraine – We Stand Together

Easton Parish Councillors, along with the people of the United Kingdom, stand together with Ukraine.



Ukraine: what you can do to help -

[www.gov.uk/government/news/ukraine-what-you-can-do-to-help](http://www.gov.uk/government/news/ukraine-what-you-can-do-to-help)

*Gina Lopes, Acting Clerk, Easton Parish Council  
Contact: [clerk@eastonparishcouncil.co.uk](mailto:clerk@eastonparishcouncil.co.uk)  
07879 379181*

---

## Easton Good Companions

The Good Companions had an enjoyable illustrated talk on 3rd March by Paul Cooper about Costessey Hall and the Jerningham family. Such a shame that it is no longer there. It makes you wonder, if the National Trust had been in operation then, would it still be standing?



As I write in March we are looking forward to helping Dave and Jean Ditton celebrate their Diamond Wedding anniversary. We wish them well. Also during March Phyllida Scrivens will be giving us a talk about 'The Great Thorpe Railway Disaster in 1874'.

On **14th April** we will be holding Easter Celebrations with food, refreshments and a Bring & Buy sale.

On **28th April** Dr Jan Sheldon is giving us a talk about the St Martin's Housing Trust, which was our charity of the year.

We meet at the Village Hall every two weeks on a Thursday afternoon 2 pm to 4 pm. All new people are welcome.

*Tony Perry*



# Easton Pop-In

## 12<sup>th</sup> April: Hot Cross Buns

- Easton village hall.
- Every Tuesday morning
- 10am - 11.45am.

Come and meet your friends for coffee, tea and biscuits.

*Brenda Daynes & Tony Perry*



# Easton Women's Institute

At our meeting on 10th March we celebrated the 69th birthday of Easton WI with a very amusing talk by Tina Chamberlain otherwise known as the 'Gal Tina' who told us stories of her life, read us some of her poems and told us lots of jokes, all in Broad Norfolk! I can honestly say that we had the best laugh we have had for over two years and we felt much better for it.

We had a very successful trip to the Old Feathers in Framlingham Pigot in February for the first meal we have had out together for a very long time. We really began to feel that things are getting back to normal: lets hope that they continue to do so.

At our meeting on Thursday 14th April we shall have a very different evening as Felicity Maton is coming to tell us about 'Julian of Norwich'.

This will be followed on Thursday 12th May by Kevin d'Odemont teaching us about Laughter Yoga. In these worrying times anything involving laughter can only help to offset the awful things we see on the news from Ukraine a little.



We are very happy to welcome new members to our meetings and visitors are welcome to join us for up to three meetings in a year before they decide whether to become a member.

*Mary Blathwayt*

---

---

# The Rambling Vine

Our world seems to be going from one crisis to another. Just as we are hoping that the grip that Covid has had on us for the last two years is loosening, we are plunged into another humanitarian crisis, centred on Ukraine and Russia but affecting so much of the world.

2000 years ago, Jesus was not born into a world untroubled and free, it was a time of occupation of the land in which he lived where people struggled with oppression and unjust laws. The message that Jesus brought to the world in his three years of ministry, was summed up in the words

**“You shall love the Lord your God with all your heart,  
and with all your soul,  
and with all your strength,  
and with all your mind;  
and your neighbour as yourself.”**

The Church is moving through the period of Lent, and as a child I remember the focus was on a time of austerity, more about going without and cutting down and taking away the good things of life, something that in the last two years we have come to have a greater understanding of in everyday life. However, in recent years the Church have tried to change the emphasis of Lent, looking outwardly, encouraging people to focus for 40 days on their lives, trying to improve the way they behave as Christians, tuning into God and doing the work he would have them do, helping others, both directly and indirectly.



Lent ends with Holy Week during which the darkest day is Good Friday, but culminates with Easter Day and brings us all, whoever we are, that joyous Resurrection story.

---

The darkness, the bleakness and the pain of death remembered on Good Friday is exploded into a myriad of shooting stars on Easter Day, when the risen Lord breaks the power of sin once and for all.

As I write, the signs of spring are at last appearing: buds and flowers breaking through the cold and sodden earth and despite all that is going on, nature once again brings forth the miracle of life. Since the end of February we have seen many people reaching out to others across our world, supporting and caring in so many different ways.



As a child I thought that Lent went on for a very long time, just like the two years of Covid have felt for so many, just how winter can feel for some. Although we all know that the spring will come, when the darkness of winter descends and the wind chills one to the bone there are times when it is hard to believe. Sometimes life too can feel like that, all we can see ahead are dark times, sad times, painful times or even times when one should be happy but there seems to be no-one to share the experience with.

On Good Friday God shows how much he loves each one of us when he opens his arms wide to embrace us all. Easter Day is so much more than chocolate eggs and Easter bunnies: it is God's message to all of us that he wants to have a



living, loving relationship with each one of us, so that despite our winter experiences spring will always come again.

Easter Day will also see my last Service in the Easton Benefice in my current role, as I am retiring and come to the end of my

---

---

---

ministry in the Benefice. I thought I was coming for one year and ended up staying for four and a half years, during which time I have felt very much part of the community. I go thankful for my time spent amongst you and all the times that we have shared together and wish you well for the future.

*God Bless, Revd Penny*



## Sunday Services: April 2022

|                        |   |   |
|------------------------|---|---|
| <b>Sunday 3rd</b>      | <b>10am</b>                                       | <b>Easton</b><br><i>Holy Communion</i>  |
| <b>Palm Sunday</b>     | <b>10th April</b><br><b>10am</b>                  | <b>Colton</b><br><i>Holy Communion</i>  |
| <b>Maundy Thursday</b> | <b>14th April</b><br><b>6.30pm</b>                | <b>Bawburgh</b><br><i>Holy Communion with foot washing</i>  |
| <b>Good Friday</b>     | <b>15th April</b><br><b>1pm</b><br><br><b>2pm</b> | <b>Easton</b><br><i>Hunger Lunch</i> (in aid of the Red Cross for Ukraine)<br><i>Hour at the Cross Reflective Service</i> |
| <b>Easter Day</b>      | <b>17th April</b><br><b>10am</b>                  | <b>Marlingford</b><br><i>Holy Communion</i>   |
| <b>Sunday 24th</b>     | <b>10am</b>                                       | <b>Bawburgh</b><br><i>Holy Communion</i>  |

# Bluebell Osteopathic Practice

## EASTON, WYMONDHAM & NORWICH

Arnaud Geanty D.O., Registered Osteopath & Cranial Osteopath

*Gentle, safe and effective treatment to bring your body back into balance.*

*For Sciatica, Back, Neck pain or injury, Knee pain, Tennis Elbow, Frozen Shoulder, Whiplash injury, Headache, Migraine, Stress, Chronic Fatigue Syndrome (M.E.), Pregnancy, Babies and Children...*

**Acupuncture**  
now available  
at Bluebell Practice with  
Rebecca Geanty  
Bsc Hons. Lic. Ac. MBACc

**Tel: 01603 880214**

### Easton Practice

2 Woodview Road  
Easton  
NR9 5EU

### Wymondham Practice

43 Hubbard Close  
Wymondham, NR18 0DX  
(off Tuttle Lane, B1135)

### Norwich Practice

21 Charing Cross  
Norwich  
NR2 4AX

## Pain Clinic



- Back / Shoulders / Neck
- Hips / Knees / Ankles
- Sciatica / Tennis Elbow

## for pain relief

call

**01603 881376**

**07787 121287**

White Arch Clinic,  
Easton, Norwich

**www.acu-pro.co.uk**

## Sue Garcia

MSSCh MBChA

## CHIROPODIST

Friendly home visits by  
appointment

01603 880477

HCPC Registered

Member of the British Chiroprody &  
Podiatry Assoc

## CITY DOMESTICS

78 The Shrublands, Horsford, NR10 3EL

*Repairs to most makes of Washing  
Machines, Tumble Dryers, Vacuum  
Cleaners, Dishwashers etc.*

*Evening work undertaken*

Norfolk Trusted Trader approved

**David Ward 01603 891787**

**07765 491630**

# LS Sewing Services

for all your sewing requirements

Custom made curtains and soft furnishings

Alterations to curtains & clothing including wedding, bridesmaids and prom dresses

**Tel: 01603 882085 /  
07952 009799**

visit my website for prices  
**lssewingservices.co.uk**

## Little Melton Pre-School Nursery

Little Melton Village Hall,  
Mill Road, Little Melton  
Norwich, NR9 3NX

**01603 812362**

Registered Charity No. 1028459

Open Mon-Fri term time

Fully OFSTED Registered

Website:

**littlemeltonpreschoolnursery.co.uk**

*'A parent-led nursery with  
child-led play'*

## Easton's Local Driving School



**Excellent Pass Rate**

**Excellent Tuition  
Competitive Prices**

Call Mark on  
**07908 484965**

**www.like2drive.co.uk**

**52 Marlingford Way, Easton**

## *Ivan Fisher* Dip. F.D

***Independent Funeral Director***

As a traditional family run funeral business I am privileged to guide and assist many bereaved families from all areas of Norfolk.

With help from my family and carefully chosen staff, I offer a caring and professional service at competitive rates.

**Pre-paid Plans Available  
Home Visits**

**Floral Tributes and Memorials**

**Tel: 01603 810022 (24hrs)**

Norton House, 17 Park Drive,  
Hethersett, Norwich

**www.ivanfisherfunerals.co.uk**

Supplying and fitting carpets and vinyl flooring for over

*30 years*

- ✓ Home visit with samples
- ✓ Carpets and vinyls
- ✓ Floor preparation
- ✓ Furniture removal
- ✓ Door trimming
- ✓ Disposal service

*Customer satisfaction is our priority.*

**Free**

measure and estimate

**Free**

fitting service

**Free**

grippers and door bars

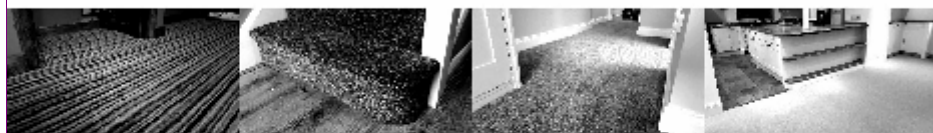

**Martin's**  
**Carpets Ltd**

📍 *Based in Easton*

**01603 88 00 87**

mobile **07867 518 748**

email [info@martinscarpetsltd.co.uk](mailto:info@martinscarpetsltd.co.uk)

[www.martinscarpetsltd.co.uk](http://www.martinscarpetsltd.co.uk)

[facebook.com/martinscarpetsltd](https://facebook.com/martinscarpetsltd)

# IAN WICKHAM

Bespoke furniture maker

Bespoke joinery

Furniture restoration

General home carpentry

Established local craftsman based in Easton

All carpentry work considered

Email: [ianwick76@gmail.com](mailto:ianwick76@gmail.com) Tel: 07867 976718

## SOOTS

MEMBER OF  
THE INSTITUTE OF CHIMNEY  
SWEEPS

### PAUL MAY CHIMNEY SWEEP

3 FELLOWES ROAD  
HONINGHAM, NORWICH  
NORFOLK, NR9 5BD

TEL: 01603 880704  
MOBILE: 07879 333395

[pauljmay77@gmail.com](mailto:pauljmay77@gmail.com)  
UNDER NEW OWNERSHIP

## Chapman Electrical Ltd

NICEIC & ECA approved  
Part P registered

Free estimates for

Extra points

Security lighting

Showers / smoke detectors

Electric underfloor heating

Replacement fuseboards

Domestic & Industrial

Tel: 01603 880654

Mob: 07850 815424

[rolychapman@btconnect.com](mailto:rolychapman@btconnect.com)  
[www.rchapmanelectrical.co.uk](http://www.rchapmanelectrical.co.uk)